# Moab Minerals (MOM) 0.40c

## Moab Minerals (MOM: 0.40c) unchanged

Moab Minerals Limited's stock price closed unchanged at 0.40c.

Compared with the All Ordinaries Index which fell 35.3 points (0.4%) in the day, the relative price increase was 0.4%.

The stock was untraded for three consecutive days on Thursday, Friday and Monday.

Moab Minerals Limited is Australia's 42nd largest Retailer by market cap.

There were 300,000 shares worth $A1,200 traded today. The volume was 0.3 times the average daily trading volume of 1 million shares.

## Fig 1: Past Quarter Snapshot

| | Beginning of Quarter (08 Jul, 2024) | End-of Quarter (08 Oct, 2024) | Change | |
|---|---|---|---|---|
| | | | AUD | % |
| Price | 0.30c | 0.40c | -0 | -33.3 |
| Market Cap | $A1.4 million | $A2.1 million | 711,201 | -33.3 |

| | |
|---|---|
| High During Quarter | 0.01 on Thu 11 Jul, 2024 |
| VWP | 0.005 |

## Fig 2: Activities

DELECTA AQUIRES SPEEDWAY GOLD PROJECT IN UTAH, USA The Speedway Gold Project is in far western Utah near the border with Nevada, and only 16kms from the town of Wendover. It is Australia's 42nd largest Retailer by market capitalisation.

## In this Report:


| Highlights: (Click tab for direct access) | Page |
|---|---|
| Recent News and Research | 2 |
| Bearish Signals | 3 |
| Ongoing Bearish Parameters | 3 |
| Bullish Signals | 9 |
| Ongoing Bullish Parameters | 10 |
| Corporate Profile | 11 |
| Financials FY 2023 | 11 |
| Top Management | 13 |
| Peer Comparison & Ranking of MOM | 14 |
| Currency Synopsis: Australian Dollar (AUD) | 16 |
| Stock Identifiers | 16 |
| Currency USD vs AUD | 17 |
| Macroeconomic Indicators | 17 |
| Credit Rating Summary: AUSTRALIA | 18 |
| Index | 18 |
| Glossary | 20 |

Section Headers and Figures are Bookmarked in the menu



## DATA & ARCHIVE DOWNLOAD CENTER

**MOM: EXPORT DATA TO EXCEL:**

- PRICE VOLUME - 5-YEAR HISTORY

**MOM: OTHER INFORMATION:**

- PRICE VOLUME CHARTS
- USD vs AUD EXCHANGE RATE CHARTS IN HTML

"BuySellSignals is a data, research and news provider and among the Top 10 most read on LSEG Workspace."

# Fig 3: MOAB MINERALS (MOM) Stock Dashboard [traded in Australian Dollars, AUD] End-of-Day Tue, Oct 08

http://delecta.com.au

| | |
|---|---|
| **Last** | 0.40c [$A 1 = 100c] |
| **Shares Outstanding** | 793,814,238 |
| **Today's Volume [VI]** | 300,000 [0.3] |
| **Ave Daily Volume** | 1,020,642 shares |
| **52-Week Price Range** | 0.003 - 0.01 |
| **Days Untraded in Past Month** | 15/22; Stock is not Liquid |
| **Market Cap** | $A3 million [US$2 million] |
| **Exchange** | AUSTRALIAN [ASX] |
| **Sector** | Retailing [of 54 stocks] |
| **Currency** | 1.000 AUD = 0.676 USD |
| **PV$1000 (1 yr)** | $A500<br>US$530 |

VI* Volume Index = Number of shares traded today/Average number of shares traded per day.

A year ago the exchange rate was USD 1 = 1.57 AUD. USD1000 would have bought $A1,567. A year ago the Moab Minerals share price was 0.80c. $A1,567 would have bought 195,874.4 Moab Minerals shares on that day. Those 195,874.4 shares would be worth $A783 at today's share price of 0.40c. At today's exchange rate of USD1=1.48 AUD this is equivalent to USD530. PV$1000= $530.

# Fig 4: Recent News and Research

Past quarter momentum down: Moab Minerals plummets 33% on average volume 1.1 times average.

In the past month there were 15 days untraded out of 22 trading days in the month.

| Past month to | High | Low | VWAP | Volume Index * | Days Untraded |
|---|---|---|---|---|---|
| 08 Oct 2024 | .01 | 0.004 | 0.004 | 0.4 | 15 |
| 06 Sep 2024 | .01 | 0.004 | .01 | 0.2 | 15 |
| 08 Aug 2024 | .01 | 0.003 | .01 | 1.1 | 10 |

[*Volume Index of 0.4 means volume for the month was 0.4 times its 12-month average]
[VWAP is defined as the Volume Weighted Average Price; High Low prices and VWAP are shown in Australian Dollars]

**BuySellSignals Daily Stock Research Report - PDF: Every stock, Every market, Every day**

Bullish and bearish signals and parameters use algorithms based on application of investment wisdom from legends.
Click on the links provided in Page 1 to export data.

For samples of Product Suite visit www.bstfund.com For enquiries, please email: feedback@buysellsignals.com

# Bearish Signals

## Fig 5: Rank in the bottom 21% by Price Performance in the Australian market

| Description | Value | Rank |
|---|---|---|
| PV1000 [1 yr] $ | 530 | In Bottom 21% |
| Rel Strength 6 mo | 19 | In Bottom 17% |
| 1-month Price Change % | -20.0 | In Bottom 8% |

## Downtrend

**Price/Moving Average Price of 0.41:**

- The Price/MAP 200 for Moab Minerals is 0.41. Being less than 1 is a bearish indicator. It is lower than the Price/MAP 200 for the All Ordinaries Index of 1.05, a second bearish indicator.

**Past Month:**

- Falls to Rises: In the past month the number of falls outnumbered rises 2:1.

**Past Quarter:**

- In the last three months the stock has hit a new 52-week low twice.

**Slipping Relative Strength:**

- The stock has a 6-month relative strength of 19 in the Australian market of 1,410 stocks and 3 ADRs indicating it is trailing 81% of the market.
- Also, the relative strength percentile is slipping at 19 for 6 months, 8 for 3 months and 5 for 1 month.

# Ongoing Bearish Parameters

## Fig 6: Past three-years

- Moab Minerals fell for a third consecutive year. In the past three years it has fallen 2.60c (86.7%).

## Fig 7: Rank in the bottom 6% by Liquidity in the Australian market

| Description | Value | Rank |
|---|---|---|
| Days untraded in the past quarter | 38 | |
| Ave daily turnover | $A5,627 | In bottom 6% |

**BuySellSignals Daily Stock Research Report - PDF: Every stock, Every market, Every day**

Bullish and bearish signals and parameters use algorithms based on application of investment wisdom from legends.
Click on the links provided in Page 1 to export data.

For samples of Product Suite visit www.bstfund.com For enquiries, please email: feedback@buysellsignals.com

## Fig 8: Rank in the bottom 3% by Size in the Australian market

| Description | Value | Rank |
|---|---|---|
| MCap | $2 million | In Bottom 3% |

## Fig 9: Present Value of AUD1000 Invested in the Past [3 Mo, 1 Yr]; The Worst Periods with PVAUD1000 < 668

| PVAUD1,000 | 3 mo ago | 1 yr ago |
|---|---|---|
| MOM.ASX | $A667 | $A500 |
| Retailing sector | $A1,081 | $A1,299 |
| All Ordinaries Index | $A1,064 | $A1,182 |

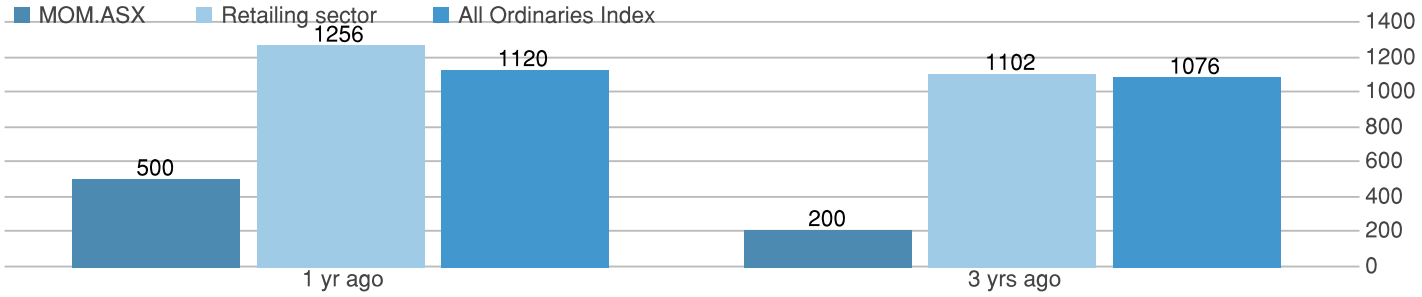


## Fig 10: The Worst Periods [3 Mo, 1 Yr, 3 Yrs] with Price Change % < -33.2

3-Year price change of -85.5% for Moab Minerals underperformed the change of 11.8% in the All Ordinaries Index for a relative price change of -97.3%.

| Price Change % | Quarter | Year | 3 Years |
|---|---|---|---|
| Moab Minerals | -33.3 | -50 | -85.5 |
| Retailing sector | 8.1 | 29.9 | 11.7 |
| All Ordinaries Index | 4.8 | 18.2 | 11.8 |

**BuySellSignals Daily Stock Research Report - PDF: Every stock, Every market, Every day**

Bullish and bearish signals and parameters use algorithms based on application of investment wisdom from legends.
Click on the links provided in Page 1 to export data.

For samples of Product Suite visit www.bstfund.com For enquiries, please email: feedback@buysellsignals.com

## Fig 11: Moving Annual Return of -50.0% in the past year

Moving Annual Return was -50.0% in the past year. Based on a dynamic start date of 5 years ago, the real rate of return has averaged -8.5%. The Moving Annual Return has been negative in 3 out of 5 years.

| MOM | Close (AUD) | Annual Return % |
|---|---|---|
| Oct 08 | | (50.0) |
| 1 Yr ago | 0.01 | (33.3) |
| 2 Yrs ago | 0.01 | (56.4) |
| 3 Yrs ago | 0.03 | 57.1 |
| 4 Yrs ago | 0.02 | 40.0 |

Close 5 years ago 1.0c
Prices are adjusted after share consolidation. On August 04, 2022 shareholders received 2 shares for every 5 shares held prior to that date.

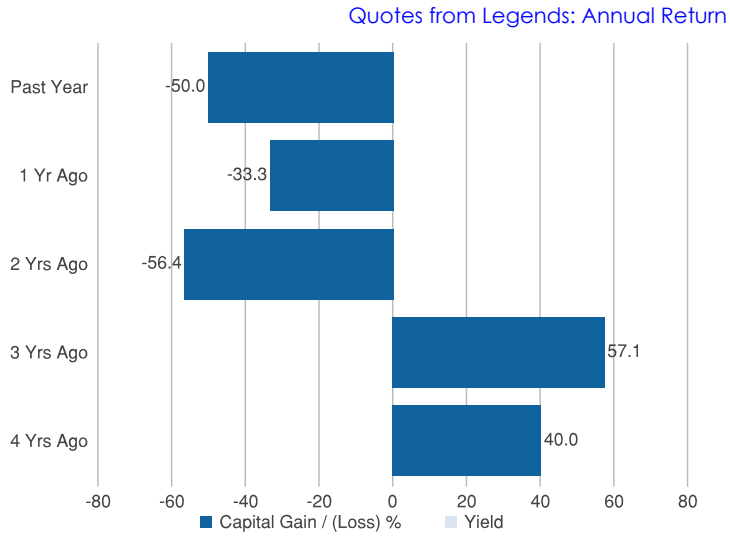


## Fig 12: MCap: 5-Year Decrease of $A304,724 (9%)

In the past 5 years Market Capitalization has decreased by $A304,724 (9%) from $A3.5 million to $A3.2 million. Based on a dynamic start date of 5 years ago, there have been declines in MCap in 3 out of 5 years.

| | Price | MCap (AUD M) | MCap ($ M) |
|---|---|---|---|
| Last | 0.40c | 3.2 | 2.1 |
| 1 Year ago | 0.80c | 5.7 | 3.6 |
| 2 Years ago | 1.20c | 5.8 | 3.7 |
| 3 Years ago | 2.75c | 11.1 | 8 |
| 4 Years ago | 1.75c | 7.1 | 5 |
| 5 Years ago | 1.25c | 3.5 | 2.3 |

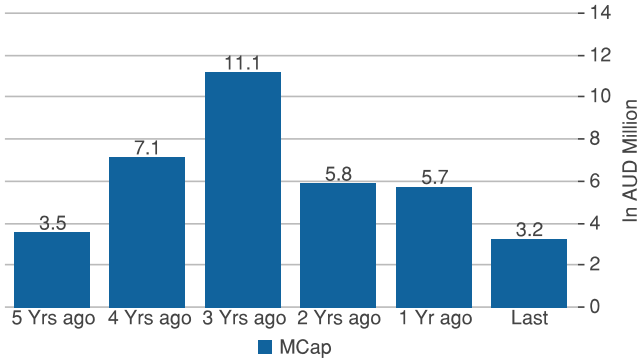


**BuySellSignals Daily Stock Research Report - PDF: Every stock, Every market, Every day**

Bullish and bearish signals and parameters use algorithms based on application of investment wisdom from legends.
Click on the links provided in Page 1 to export data.

For samples of Product Suite visit www.bstfund.com For enquiries, please email: feedback@buysellsignals.com

## Fig 13: Annualised Period-based Total Shareholder Returns [TSR %]: The Worst Periods with TSR < -20.3%

| TSR % | 1 yr | 3 yrs | 5 yrs |
|---|---|---|---|
| MOM.ASX | -50 | -47.1 | -20.4 |

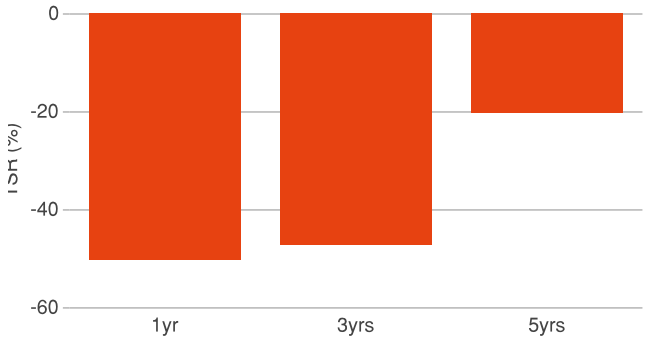


## Fig 14: Declining Volume, down 69% in 5 years

In the past five years, Average Daily Volume of Trading (ADVT) has decreased 69.2% to 1 million shares.
Avg. Daily Volume Traded 12 months ended Oct 08, million shares

| Year | ADVT |
|---|---|
| 2024 | 1.0 |
| 2023 | 1.8 |
| 2022 | 9.9 |
| 2021 | 11.8 |
| 2020 | 3.3 |

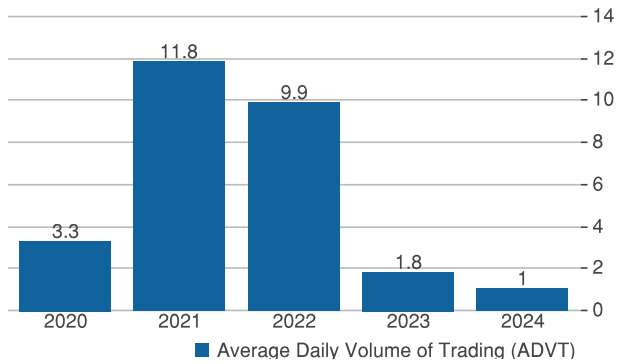


## Fig 15: Declining VWAP, down 66% in 5 years

In the past five years Volume Weighted Average Price (VWAP) has decreased by 65.9% to 0.59c.
Past five years, 12 months ended Oct 08 (AUD)

| Year | High Price | VWAP | Low Price |
|---|---|---|---|
| 2024 | 0.01 | 0.01 | |
| 2023 | 0.02 | 0.01 | 0.01 |
| 2022 | 0.05 | 0.03 | 0.01 |
| 2021 | 0.04 | 0.03 | 0.01 |
| 2020 | 0.03 | 0.02 | 0.01 |

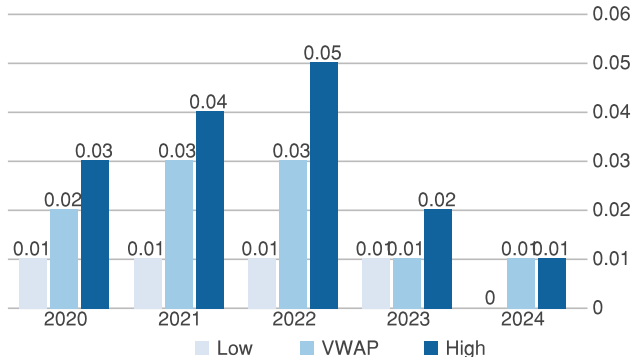

## Fig 16: Declining share turnover, down 73% in 5 years

In the past five years, average daily share turnover has decreased 72.7% to $A3,534. This suggests decreased liquidity.
Past five years, 12 months ended Oct 08 (AUD thousand)

| Year | Average Daily Turnover |
|---|---|
| 2024 | 3.5 |
| 2023 | 16.5 |
| 2022 | 54.8 |
| 2021 | 105.6 |
| 2020 | 12.9 |

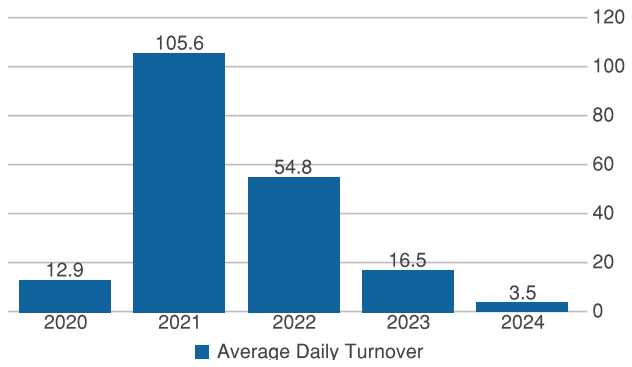


## Fig 17: % Change (Tr. 12 Mo): Stock (-50.0%) v Index (18.2%)

In the past 12 months Moab Minerals has underperformed the All Ordinaries Index by 68.2%.

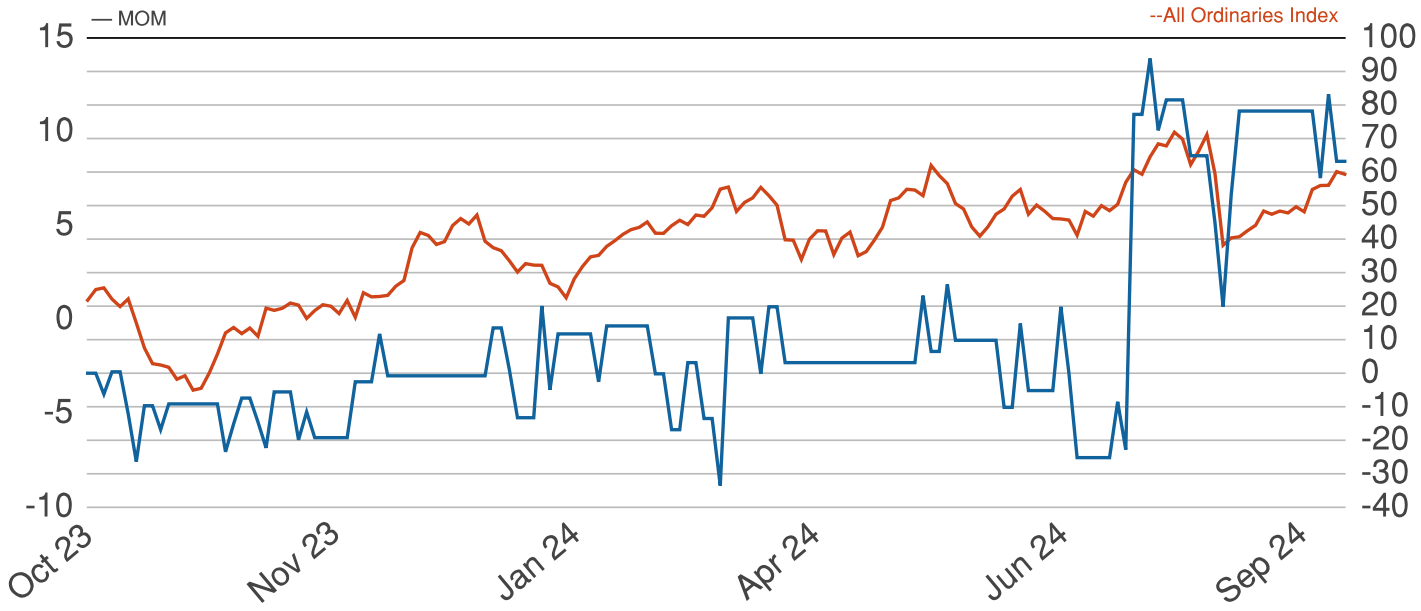


**BuySellSignals Daily Stock Research Report - PDF: Every stock, Every market, Every day**

Bullish and bearish signals and parameters use algorithms based on application of investment wisdom from legends.
Click on the links provided in Page 1 to export data.

For samples of Product Suite visit www.bstfund.com For enquiries, please email: feedback@buysellsignals.com

## Fig 18: Price < Moving Avg Price

In the last 30 days the 200-day Moving Avg Price has exceeded the share price on 8/8 days; a bearish signal.

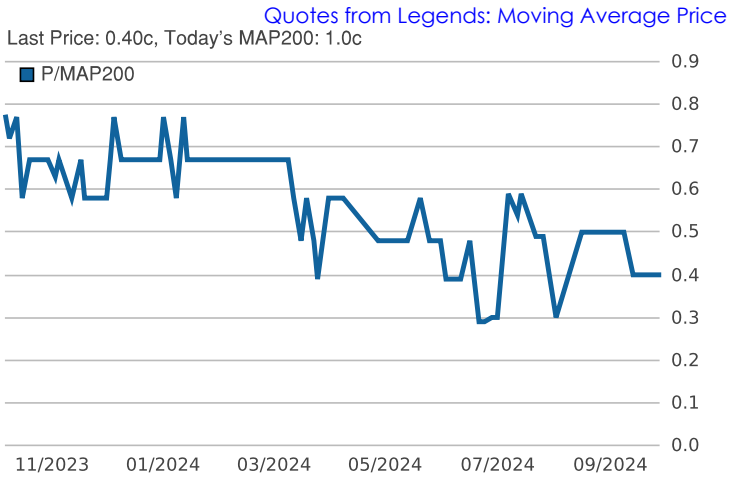


## Fig 19: Turnover Period Below Average

1. Annual Share Turnover $A883,495
2. MCap $A3 million
3. Share Turnover Rate (1/2) =663.3%
4. Share Turnover Period (1/3) =55 days

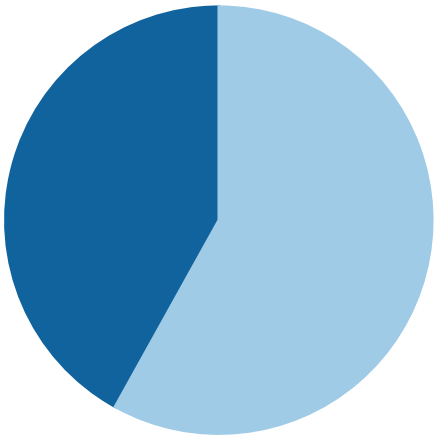

## Fig 20: Rank in the Asia Pacific Region [out of 1,958 stocks]

| Description | Value | Rank | Quartile |
|---|---|---|---|
| MCap ($ M) | 2.1 | 1,820 | Bottom |
| Total Assets ($ M) | 5.7 | 1,540 | Bottom |
| Net Profit ($ M) | (4.3) | 1,441 | Third |
| Return on Equity % | (22.3) | 1,178 | Third |
| Price to Book | 0.4 | 137 | Top |
| PV$1000 (1Year) $* | 530 | 1,496 | Bottom |
| $* Change (1Year) % | -46.0 | 1,472 | Bottom |
| Rel Strength 6 Mo ($) | 24 | 1,496 | Bottom |

* 1 year ago AUD 1 = USD 0.64; Oct 08, 2024: AUD 1 = USD 0.68

# Bullish Signals

## Fig 21: Rank in the top 12% by Relative Valuation in the Australian market

| Description | Value | Rank |
|---|---|---|
| Cash to MCap % | 34.6 | In Top 7% |
| Price to Book Value | 0.4 | In Top 12% |

## Other Bullish Signals

**MCap/Total Assets:**

- Tobin's Q Ratio, defined as MCap divided by Total Assets, is 0.4. Compared with the rest of the market the stock is undervalued and ranks in the top quartile of stocks by value of Q Ratio.
- The company is cash rich with Cash to Market Capitalisation at 34.6%.

**BuySellSignals Daily Stock Research Report - PDF: Every stock, Every market, Every day**

Bullish and bearish signals and parameters use algorithms based on application of investment wisdom from legends.
Click on the links provided in Page 1 to export data.

For samples of Product Suite visit www.bstfund.com For enquiries, please email: feedback@buysellsignals.com

# Ongoing Bullish Parameters

## Fig 22: Declining Days Untraded

Past five years, 12 months ended Oct 08

| Year | Days Untraded |
|---|---|
| 2024 | 97 |
| 2023 | 28 |
| 2022 | 152 |
| 2021 | 57 |
| 2020 | 114 |

The stock is thinly traded. Liquidity has improved from 114 Days Untraded five years ago to 97 days in the past year.

## Fig 23: Satisfies two criteria of Benjamin Graham

- "A stock price down to at least two-thirds of tangible book value per share"; the price is 0.33 times tangible book value per share of 1cents.
- "Current ratio of two or more"; current assets are 52.2 times current liabilities.

**BuySellSignals Daily Stock Research Report - PDF: Every stock, Every market, Every day**

Bullish and bearish signals and parameters use algorithms based on application of investment wisdom from legends.
Click on the links provided in Page 1 to export data.

For samples of Product Suite visit www.bstfund.com For enquiries, please email: feedback@buysellsignals.com

# Corporate Profile

## Fig 24: Contact Details

| Website | http://delecta.com.au |
|---|---|
| Physical Address | Building 41, 9 Ashley Street, BRAYBROOK, VIC, AUSTRALIA, 3019 |
| Phone | 03 9695 5858 |
| Fax | 03 9686 0644 |
| Email | admin@delecta.com.au |

## Fig 25: Industry & Sector [of 164 stocks]

| Classification Level | Name of Sector |
|---|---|
| Business Sector | Retailers |
| Industry | Department Stores |
| Economic Sector | Consumer Cyclicals |

# Financials FY 2023

## Fig 26: Financials, FY 2023 [year-ended 30 June 2023 ]

Moab Minerals reports for year-ended 30 June 2023

Moab Minerals (ASX:MOM), reported for the year-ended 30 June 2023

Highlights

Annual Report: FY2023

**BuySellSignals Daily Stock Research Report - PDF: Every stock, Every market, Every day**

Bullish and bearish signals and parameters use algorithms based on application of investment wisdom from legends.
Click on the links provided in Page 1 to export data.

For samples of Product Suite visit www.bstfund.com For enquiries, please email: feedback@buysellsignals.com

| Company Name : Moab Minerals Limited (MOM) | | |
|---|---|---|
| June 30 | FY2023 | FY2023 |
| **Description** | **$A ('000)** | **$ ('000)** |
| EBITDA | (1,832) | (1,215) |
| EBIT | (1,832) | (1,215) |
| Pre-Tax Profit/(Loss) | (1,832) | (1,215) |
| Profit/(Loss) after Tax | (6,376) | (4,229) |
| Working Capital | 5,239 | 3,474 |
| Current Assets | 5,341 | 3,542 |
| Current Liabilities | 102 | 68 |
| Shareholders' Funds | 8,218 | 5,450 |
| Total Liabilities | 102 | 68 |
| Total Assets | 8,320 | 5,518 |
| Operating Cash Flow | (469) | (311) |
| Net Assets | 8,218 | 5,450 |
| Net Tangible Assets | 8,218 | 5,450 |

Performance Ratios

| June 30 | FY2023 |
|---|---|
| Return on Equity (%) | (22) |
| Return on Assets (%) | (22) |
| **Common Size Ratios by Assets %** | |
| Long-term investments to Total Assets | 16.9 |
| Current Debtors to Total Assets | 6.1 |

Currency Conversion (June 30, 2023): $1 = $A1.51

**BuySellSignals Daily Stock Research Report - PDF: Every stock, Every market, Every day**

Bullish and bearish signals and parameters use algorithms based on application of investment wisdom from legends.
Click on the links provided in Page 1 to export data.

For samples of Product Suite visit www.bstfund.com For enquiries, please email: feedback@buysellsignals.com

# Top Management

## Fig 27: Top Management

| Name | Designation |
|---|---|
| Malcolm Day | Chief Executive Officer, Managing Director |
| Bryan Hughes | Non-Executive Chairman |
| Hans-Rudolf Moser | Non-Executive Chairman |

## Fig 28: Profiles of Top Management

## Malcolm Day (CEO & Managing Director)

Malcolm Day (Managing Director) Mr Day worked in the civil construction industry for approximately ten years, six of which were spent in senior management roles, as a Licensed Surveyor and then later as a Civil Engineer. In January 1996, Mr Day joined the Barbarellas group of companies as an executive director. At the same time he co-founded Adult Communication Services Pty Ltd ("ACS"), which grew to be one of Australia's largest providers of adult telephone services. Since November 2011, Mr Day has privately owned 100% of adultshop.com which is one of Australia's largest retailers of adult products and Calvista Australia Pty Ltd's largest customer. Mr Day is a Member of the Australian Institute of Company Directors. In July 2012, Mr Day was appointed as a non-executive director of Paynes Find Gold Limited.

## Bryan Hughes (Non-Executive Chairman)

Mr. Hughes is the Perth Chairman of Pitcher Partners Accountants, Auditors, and Advisors. Mr. Hughes has 30 years of experience in the resources sector. He has overseen commercial, operational and financial strategies which have led to the development and success of numerous companies.

## Hans-Rudolf Moser (Non-Executive Chairman)

Mr. Moser is a resident of Switzerland with over 20 years' experience in the Swiss banking and finance industry.

## Fig 29: Profiles of Board of Directors

## David Wheeler (Non-Executive Director)

David has more than 30 years of Senior Executive Management, Directorships, and Corporate Advisory experience. He is a foundation Director and Partner of Pathways Corporate a boutique Corporate Advisory firm that undertakes assignments on behalf of family offices, private clients, and ASX listed companies. David has engaged in business projects in the USA, UK, Europe, NZ, China, Malaysia, Singapore and the Middle East. David is a Fellow of the Australian Institute of Company Directors and has experience on public and private company boards, currently holding a number of Directorships and Advisory positions in Australian companies.

**BuySellSignals Daily Stock Research Report - PDF: Every stock, Every market, Every day**

Bullish and bearish signals and parameters use algorithms based on application of investment wisdom from legends.
Click on the links provided in Page 1 to export data.

For samples of Product Suite visit www.bstfund.com For enquiries, please email: feedback@buysellsignals.com

# Peer Comparison & Ranking of MOM

## Fig 30: Global Peer Group - Price Performance

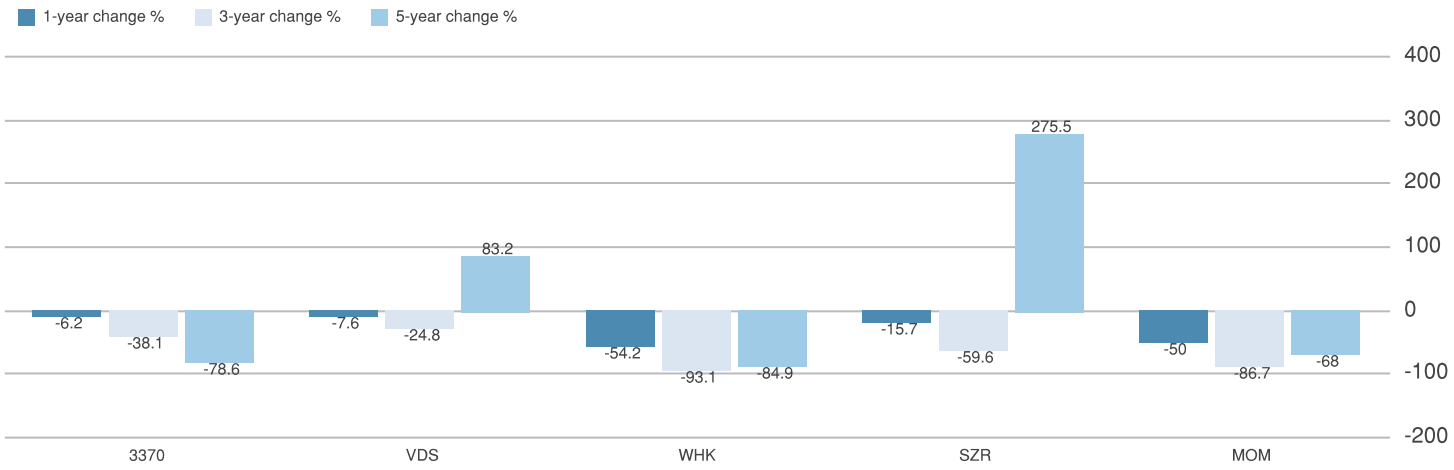


## Fig 31: Global Peer Group - Total Shareholder Returns [TSR in $]

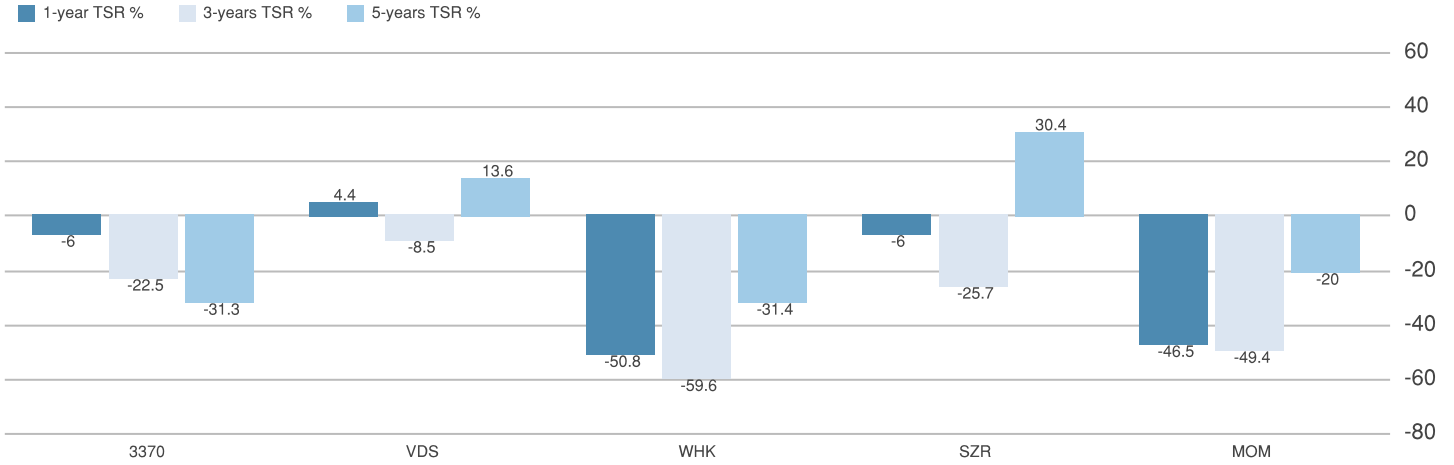


**BuySellSignals Daily Stock Research Report - PDF: Every stock, Every market, Every day**

Bullish and bearish signals and parameters use algorithms based on application of investment wisdom from legends.
Click on the links provided in Page 1 to export data.

For samples of Product Suite visit www.bstfund.com For enquiries, please email: feedback@buysellsignals.com

## Fig 32: BUYSELLSIGNALS FUNDAMENTALS VALUATION RANKING

Moab Minerals vs Australian Market

Out of 1,410 stocks and 3 units in the Australian Market, Moab Minerals is ranked Seventy-sixth(76) by Price/Net Tangible Assets, 462nd(462) by Discount to 52-Wk High, 656th(656) by Premium to 52-Wk Low and 1357th(1357) by Market Cap in $.

| | Australian Avg | MOM | MOM Rank |
|---|---|---|---|
| Price/Net Tangible Assets | 3.2x | 0.4x | 76 |
| Discount to 52-Wk High (%) | 2.2 | 55.6 | 462 |
| Premium to 52-Wk Low (%) | 18.9 | 33.3 | 656 |
| Market Cap $ | 1.6 B | 2.1 M | 1357 |
| Net Profit $ | 45.4 M | (4.3 M) | 1405 |

Negative values are shown in brackets.

## Fig 33: GLOBAL RANK [out of 46,845 stocks] AND RANK OF MOAB MINERALS IN THE ASIA PACIFIC REGION [out of 1,958 stocks]

| Description | Value | Global Rank | In APAC Region |
|---|---|---|---|
| MCap ($) | 2.1M | 43,729 | 1,820 |
| Total Assets ($) | 5.7M | 39,210 | 1,540 |
| Net Profit ($) | (4.3M) | 35,537 | 1,441 |
| Return on Equity % | (22.3) | 35,753 | 1,178 |
| Price to Book | 0.4 | 3,708 | 137 |
| PV1000 (1Year) $* | 530 | 38,693 | 1,496 |
| $* Change (1Year) % | -46.0 | 38,560 | 1,472 |

* 1 year ago AUD 1 = $ 0.64
Oct 08, 2024: AUD 1 equals $ 0.68

## Fig 34: RANK OF MOAB MINERALS IN THE AUSTRALIAN MARKET [out of 1718 stocks] AND IN THE RETAILING SECTOR [out of 44 stocks]

| Description | Value | In Australian Market | In Retailing sector |
|---|---|---|---|
| MCap ($A) | 3.2M | 1,724 | 44 |
| Total Assets ($A) | 8.3M | 1,453 | 40 |
| Net Profit ($A) | (6.4M) | 1,360 | 37 |
| Return on Equity % | (22.3) | 1,097 | 34 |
| Price to Book | 0.4 | 134 | 2 |
| PV1000 (1Year) AUD | 500 | 1,291 | 40 |

**BuySellSignals Daily Stock Research Report - PDF: Every stock, Every market, Every day**

Bullish and bearish signals and parameters use algorithms based on application of investment wisdom from legends.
Click on the links provided in Page 1 to export data.

For samples of Product Suite visit www.bstfund.com For enquiries, please email: feedback@buysellsignals.com

# Currency Synopsis: Australian Dollar (AUD)

## Fig 35: % Change of AUD vs Currency Basket Period-Based

In the past three years the Australian Dollar fell 6.5% against the US Dollars. However, in the past year the Australian Dollar rose 7.1% against the US Dollars.

| Last | Country | 1-day % | 1-week % | 1-Year % | 3-Yrs % |
|---|---|---|---|---|---|
| AUD1=0.681USD | United States Of America | -0.6 | -1.6 | 7.1 | -6.5 |
| AUD1=4.777CNY | China | -0.6 | -1.8 | 3.9 | 1.9 |
| AUD1=101.118JPY | Japan | 1.1 | 2.9 | 6.9 | 25.2 |
| AUD1=0.621EUR | European Union | | -0.1 | 2.4 | -1.0 |
| AUD1=917.138KRW | South Korea | 0.5 | 1.3 | 6.7 | 6.7 |
| AUD1=0.888SGD | Singapore | | 0.1 | 1.8 | -10.0 |
| AUD1=1.104NZD | New Zealand | 0.2 | 1.4 | 3.1 | 5.5 |
| AUD1=0.519GBP | United Kingdom | -0.5 | 0.2 | -1.0 | -3.3 |
| AUD1=5.284HKD | Hong Kong | -0.6 | -1.9 | 6.0 | -6.7 |
| AUD1=0.584CHF | Switzerland | 0.2 | | 0.3 | -13.8 |
| AUD1=0.924CAD | Canada | -0.4 | -1.3 | 5.8 | 0.7 |
| AUD1=7.06SEK | Sweden | 0.1 | 1.0 | 0.5 | 10.9 |
| AUD1=7.256NOK | Norway | -0.1 | -0.2 | 3.9 | 15.6 |
| AUD1=13.118MXN | Mexico | -1.0 | -3.9 | 14.8 | -11.7 |

# Stock Identifiers

ISIN: AU0000240764
PermID: 4295857496
CUSIP: Q3149U101
RIC: DLC.AX
LEI: 875500QRQML3D9PUD869

**BuySellSignals Daily Stock Research Report - PDF: Every stock, Every market, Every day**

Bullish and bearish signals and parameters use algorithms based on application of investment wisdom from legends.
Click on the links provided in Page 1 to export data.

For samples of Product Suite visit www.bstfund.com For enquiries, please email: feedback@buysellsignals.com

# Currency USD vs AUD

Year-on-Year Comparison USD/AUD (Trailing year - ended 07 Oct)

In the past 5 years, the AUD has appreciated against the USD at an average compound annual growth rate of 0.3%.

| | 2024 | 2023 | 2022 | 2021 | 2020 | 2019 |
|---|---|---|---|---|---|---|
| Close | 1.47 | 1.58 | 1.56 | 1.37 | 1.4 | 1.49 |
| % Change | -6.7 | 0.9 | 14.3 | -2.3 | -5.7 | |

USD1 buys AUD 1.47 today: Appreciation of USD from 1.35 v/s AUD thirty years ago

| | Last | 5 Yrs ago | 15 Yrs ago | 20 Yrs ago | 25 Yrs ago | 30 Yrs ago |
|---|---|---|---|---|---|---|
| USD/AUD | 1.47 | 1.48 | 1.16 | 1.38 | 1.52 | 1.35 |

Present Value of AUD1000 Invested in USD 30 years ago is AUD1,089

| PVAUD1,000 | 5 yrs ago | 20 yrs ago | 30 yrs ago |
|---|---|---|---|
| USD/AUD | AUD997 | AUD1,065 | AUD1,089 |

# Macroeconomic Indicators

| INDICATOR | USNASDAQ[USD] | AUSTRALIA[AUD] |
|---|---|---|
| GDP (Billion USD) | 27,361 | |
| GDP YoY (%) | 3.0 | |
| Budget / (Deficit) to GDP ratio (%) | 122.3 | |
| Current account / (Deficit) to GDP ratio (%) | 335.89 | |
| Debt to GDP ratio (%) | -3.0 | |

**BuySellSignals Daily Stock Research Report - PDF: Every stock, Every market, Every day**

Bullish and bearish signals and parameters use algorithms based on application of investment wisdom from legends.
Click on the links provided in Page 1 to export data.

For samples of Product Suite visit www.bstfund.com For enquiries, please email: feedback@buysellsignals.com

# Credit Rating Summary: AUSTRALIA

| Rating Agency | Long Term | Foreign Currency | Description |
|---|---|---|---|
| Moody's | Aaa | | |
| S&P | AAA | | Extremely strong capacity to meet financial commitments. Highest Rating. |
| FITCH | AAA | | Highest credit quality: 'AAA' ratings denote the lowest expectation of default risk. This capacity is highly unlikely to be adversely affected by foreseeable events. |
| DAGONG | | AA+ | "AA" ratings denote expectations of very low default risk. It indicates that the issuer has a very strong capacity for payment of financial commitments. Although due to its relatively higher long-term risk, this capacity is not significantly vulnerable to any foreseeable event. The plus (+) sign shows relative standing within the major rating category. |

# INDEX (Click tab for direct access)

**Section 1 Moab Minerals (MOM)** . . . . . 1
Fig 3: MOAB MINERALS (MOM) Stock Dashboard [traded in Australian Dollars, AUD] End-of-Day Tue, Oct 08 . . . . . 2
Fig 4: Recent News and Research . . . . . 2
**Section 2 Bearish Signals** . . . . . 3
Fig 5: Rank in the bottom 21% by Price Performance in the Australian market . . . . . 3
Downtrend . . . . . 3
**Section 3 Ongoing Bearish Parameters** . . . . . 3
Fig 6: Past three-years . . . . . 3
Fig 7: Rank in the bottom 6% by Liquidity in the Australian market . . . . . 3
Fig 8: Rank in the bottom 3% by Size in the Australian market . . . . . 4
Fig 9: Present Value of AUD1000 Invested in the Past [3 Mo, 1 Yr]; The Worst Periods with PVAUD1000 < 668 . . . . . 4
Fig 10: The Worst Periods [3 Mo, 1 Yr, 3 Yrs] with Price Change % < -33.2 . . . . . 4
Fig 11: Moving Annual Return of -50.0% in the past year . . . . . 5
Fig 12: MCap: 5-Year Decrease of $A304,724 (9%) . . . . . 5
Fig 13: Annualised Period-based Total Shareholder Returns [TSR %]: The Worst Periods with TSR < -20.3% . . . . . 6
Fig 14: Declining Volume, down 69% in 5 years . . . . . 6
Fig 15: Declining VWAP, down 66% in 5 years . . . . . 6
Fig 16: Declining share turnover, down 73% in 5 years . . . . . 7
Fig 17: % Change (Tr. 12 Mo): Stock (-50.0%) v Index (18.2%) . . . . . 7
Fig 18: Price < Moving Avg Price . . . . . 8
Fig 19: Turnover Period Below Average . . . . . 8
Fig 20: Rank in the Asia Pacific Region [out of 1,958 stocks] . . . . . 9
**Section 4 Bullish Signals** . . . . . 9
Fig 21: Rank in the top 12% by Relative Valuation in the Australian market . . . . . 9

**BuySellSignals Daily Stock Research Report - PDF: Every stock, Every market, Every day**

Bullish and bearish signals and parameters use algorithms based on application of investment wisdom from legends.
Click on the links provided in Page 1 to export data.

For samples of Product Suite visit www.bstfund.com For enquiries, please email: feedback@buysellsignals.com

Other Bullish Signals . . . 9
**Section 5 Ongoing Bullish Parameters . . . 10**
Fig 22: Declining Days Untraded . . . 10
Fig 23: Satisfies two criteria of Benjamin Graham . . . 10
**Section 6 Corporate Profile . . . 11**
Fig 24: Contact Details . . . 11
Fig 25: Industry & Sector [of 164 stocks] . . . 11
**Section 7 Financials FY 2023 . . . 11**
Fig 26: Financials, FY 2023 [year-ended 30 June 2023 ] . . . 11
**Section 8 Top Management . . . 13**
Fig 27: Top Management . . . 13
Fig 28: Profiles of Top Management . . . 13
Malcolm Day (CEO & Managing Director) . . . 13
Bryan Hughes (Non-Executive Chairman) . . . 13
Hans-Rudolf Moser (Non-Executive Chairman) . . . 13
Fig 29: Profiles of Board of Directors . . . 13
David Wheeler (Non-Executive Director) . . . 13
**Section 9 Peer Comparison & Ranking of MOM . . . 14**
Fig 30: Global Peer Group - Price Performance . . . 14
Fig 31: Global Peer Group - Total Shareholder Returns [TSR in $] . . . 14
Fig 32: BUYSELLSIGNALS FUNDAMENTALS VALUATION RANKING . . . 15
Fig 33: GLOBAL RANK [out of 46,845 stocks] AND RANK OF MOAB MINERALS IN THE ASIA PACIFIC REGION [out of 1,958 stocks] . . . 15
Fig 34: RANK OF MOAB MINERALS IN THE AUSTRALIAN MARKET [out of 1718 stocks] AND IN THE RETAILING SECTOR [out of 44 stocks] . . . 15
**Section 10 Currency Synopsis: Australian Dollar (AUD) . . . 16**
Fig 35: % Change of AUD vs Currency Basket Period-Based . . . 16
**Section 11 Stock Identifiers . . . 16**
**Section 12 Currency USD vs AUD . . . 17**
**Section 13 Macroeconomic Indicators . . . 17**
**Section 14 Credit Rating Summary: AUSTRALIA . . . 18**

**BuySellSignals Daily Stock Research Report - PDF: Every stock, Every market, Every day**

Bullish and bearish signals and parameters use algorithms based on application of investment wisdom from legends.
Click on the links provided in Page 1 to export data.

For samples of Product Suite visit www.bstfund.com For enquiries, please email: feedback@buysellsignals.com

# Glossary

**Annual Return (Fig 11):**
Dividends Paid In a 12-Month Period/Price at the Beginning of the Period + Capital Gain or Loss over 1 Year/Price 1 Year Ago (%)
**PVAUD1000 (Fig 5, 33, 34, 9, 35):**
Present value of AUD1000 invested 1 year/'n' years ago
**Price/NTA (Fig 20, 21, 33, 34):**
Closing Share Price/Net Tangible Assets Per Share (times)
**Relative Price Change [RPC]:**
Relative price change is price change of stock with respect to Benchmark Index
**Relative Strength (n-th Period) (Fig 5, 20):**
Price close today/Price close 'n' periods ago, then ranked by percentile within the entire market.
**Return on Assets (Fig 26):**
Net Profit/Total Assets (%)
**Return on Equity (Shareholders' Funds) (Fig 20, 26, 33, 34):**
Net Profit/Net Assets (%)
**TSR (Fig 13):**
Total Shareholder Returns is expressed as an annualized rate of return for shareholders after allowing for capital appreciation and dividend
**Turnover Period (Fig 19):**
Time Period required for trading all Outstanding Shares
**Turnover Rate (Fig 19):**
Australian Dollar value of annual trading volume as a percentage of market capitalisation
**Volume Weighted Average Price (VWAP) (Fig 15):**
The Volume Weighted Average Price (VWAP) is the summation of turnover divided by total volume in the same period.

| | | |
|---|---|---|
| **Momentum Up** | ⬆ | **Price increase fuelled by above average Volume** |
| **Weak Momentum Up** | ⇧ | **Price increase on below average Volume** |
| **Momentum Down** | ⬇ | **Price decrease fuelled by above average Volume** |
| **Weak Momentum Down** | ⇩ | **Price decrease on below average Volume** |

BuySellSignals Financial Research provides equity research on over 48,000 companies listed in more than 90 countries and 120 markets across the world. BuySellSignals believes that every stock has a story to tell and that this story changes every day. To capture this story, BuySellSignals offers the latest pertinent and comprehensive information so that investors can make well-informed investment decisions.

For further details on definitions and quotations from investing legends, Click here

For any enquiries, please email: feedback@buysellsignals.com

Disclaimer: While this document is based on information sources which are considered reliable, it has been prepared without consideration of your specific investment objectives, financial situation or needs, so you should carry out your own analysis or seek professional investment advice before an investment decision is made. The document contains unbiased, independent equities data from BuySellSignals (AFS Licence 222756), who provide round the clock analysis on every stock, every sector, every market, every day. BuySellSignals is not a broker, and does not have an executing, corporate advisory or investment banking function. BuySellSignals, its directors, employees and consultants do not represent, warrant or guarantee, expressly or impliedly, that the information contained in this document is complete or accurate.
Data for the BuySellSignals algorithms is sourced from annual reports and company releases and may not be fully up to date. It should be used as a guide only.

**BuySellSignals Daily Stock Research Report - PDF: Every stock, Every market, Every day**

Bullish and bearish signals and parameters use algorithms based on application of investment wisdom from legends.
Click on the links provided in Page 1 to export data.

For samples of Product Suite visit www.bstfund.com For enquiries, please email: feedback@buysellsignals.com